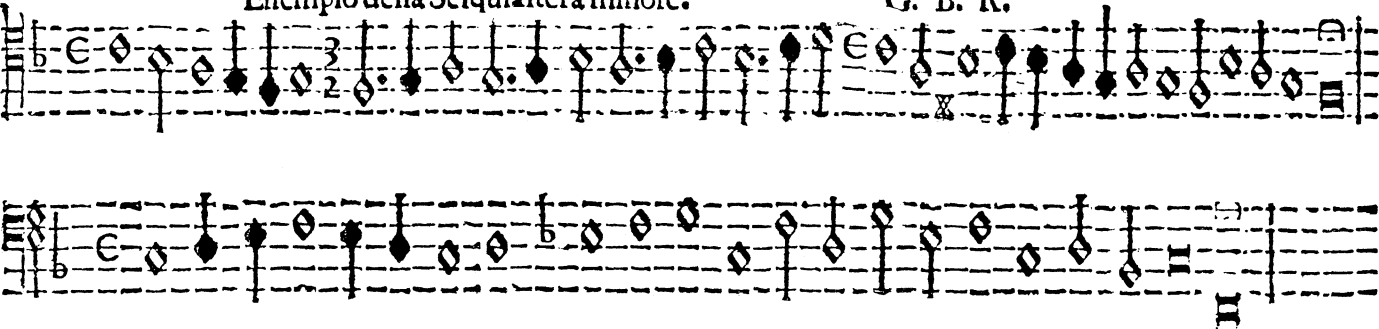Essempio della Sesquialtera minore. G. B. R.