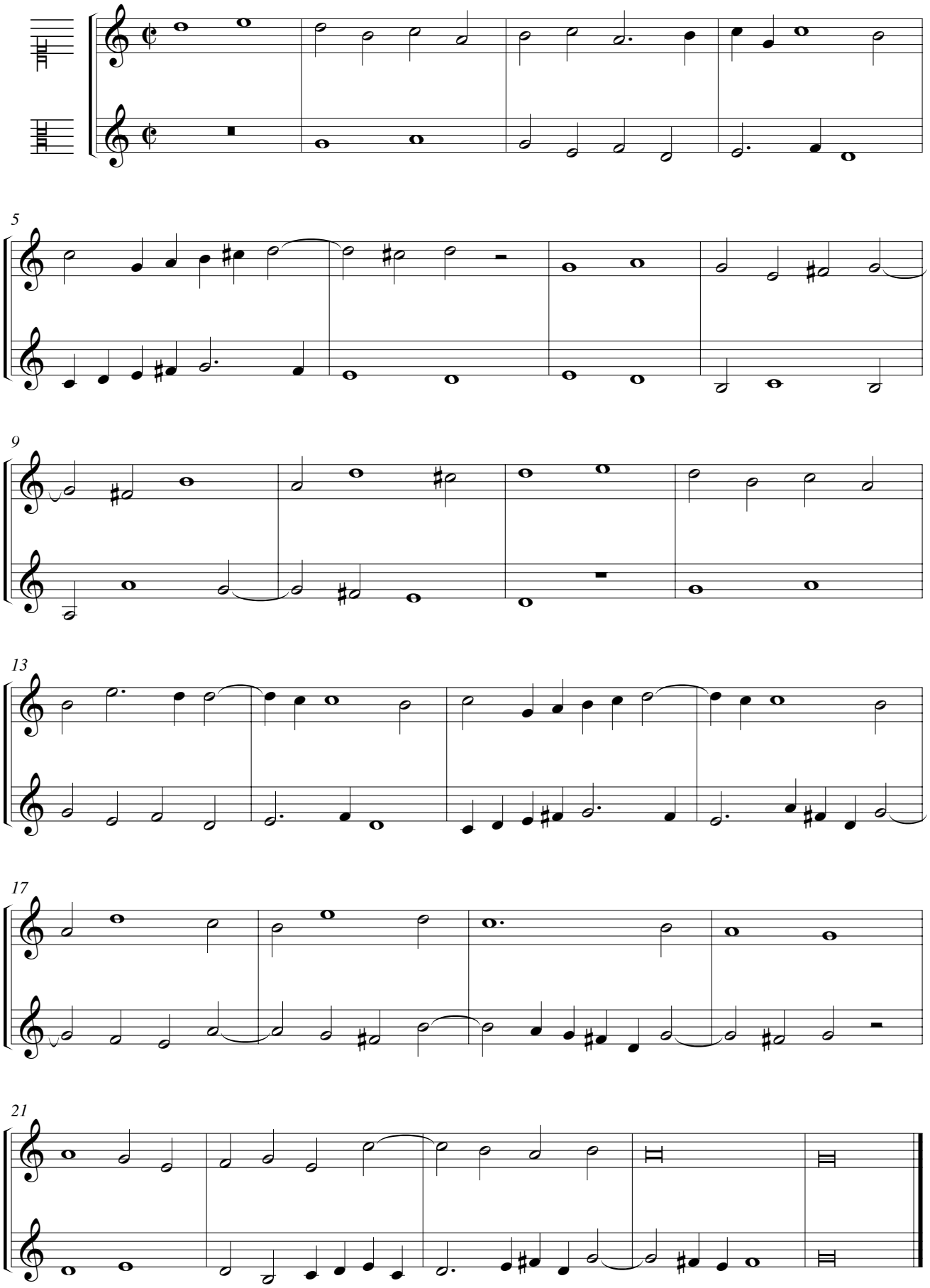Angelo Michele Bertalotti, *Solfeggio Primo*, dai *Solfeggi a canto e alto* (Lelio dalla Volpe, Bologna 1744). Cfr. «Facsimili», p. 12.